КОНЦЕРТ

для скрипки с оркестром

CONCERTO

for Violin and Orchestra

VIOLINO

Редакция Г. Бариновой
Edited by G. Barinova

I

Эдвард Эльгар
Edward Elgar, Op. 61

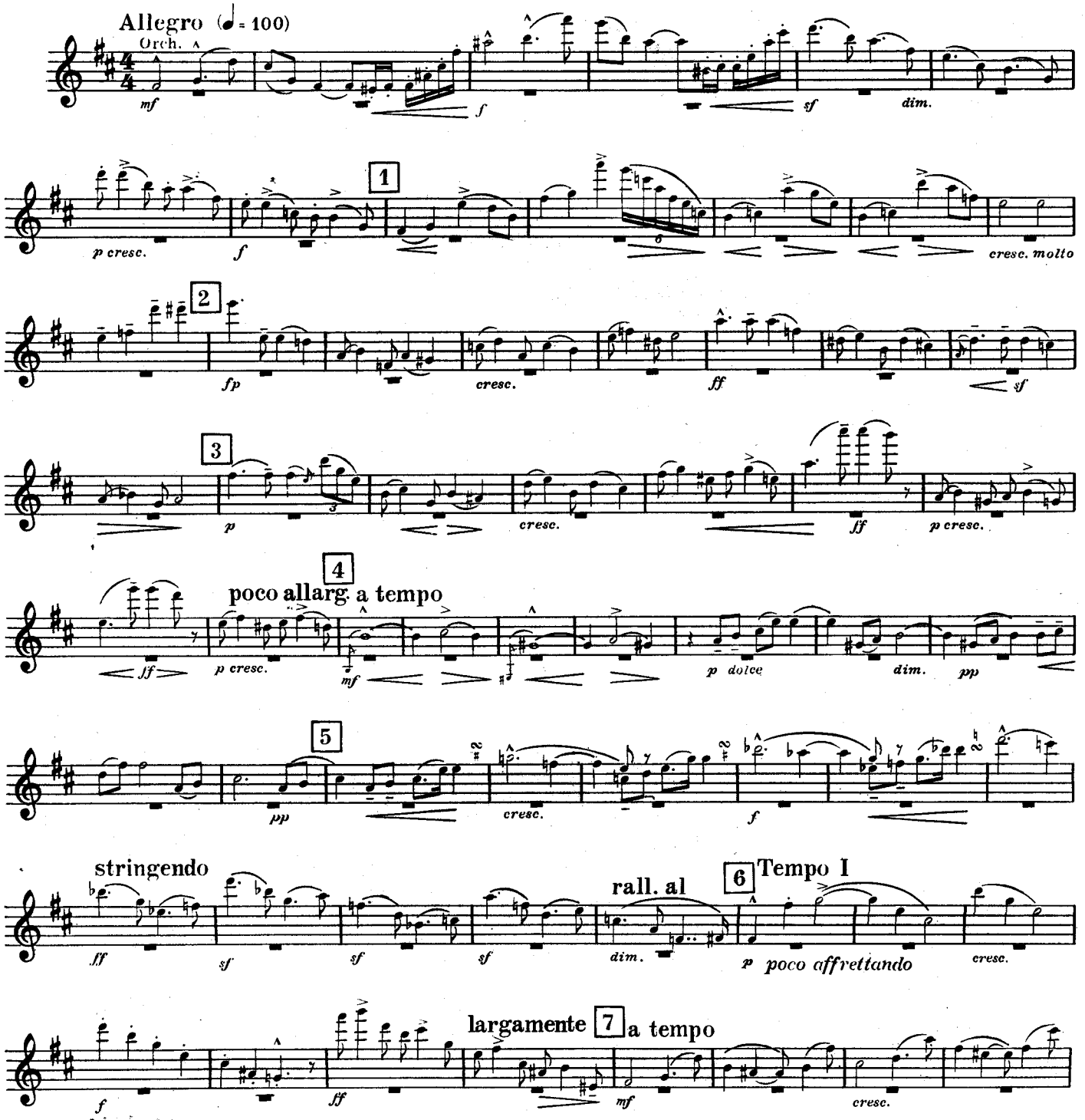

Библиотека музыкального
ИНВ. № 13036

VIOLINO

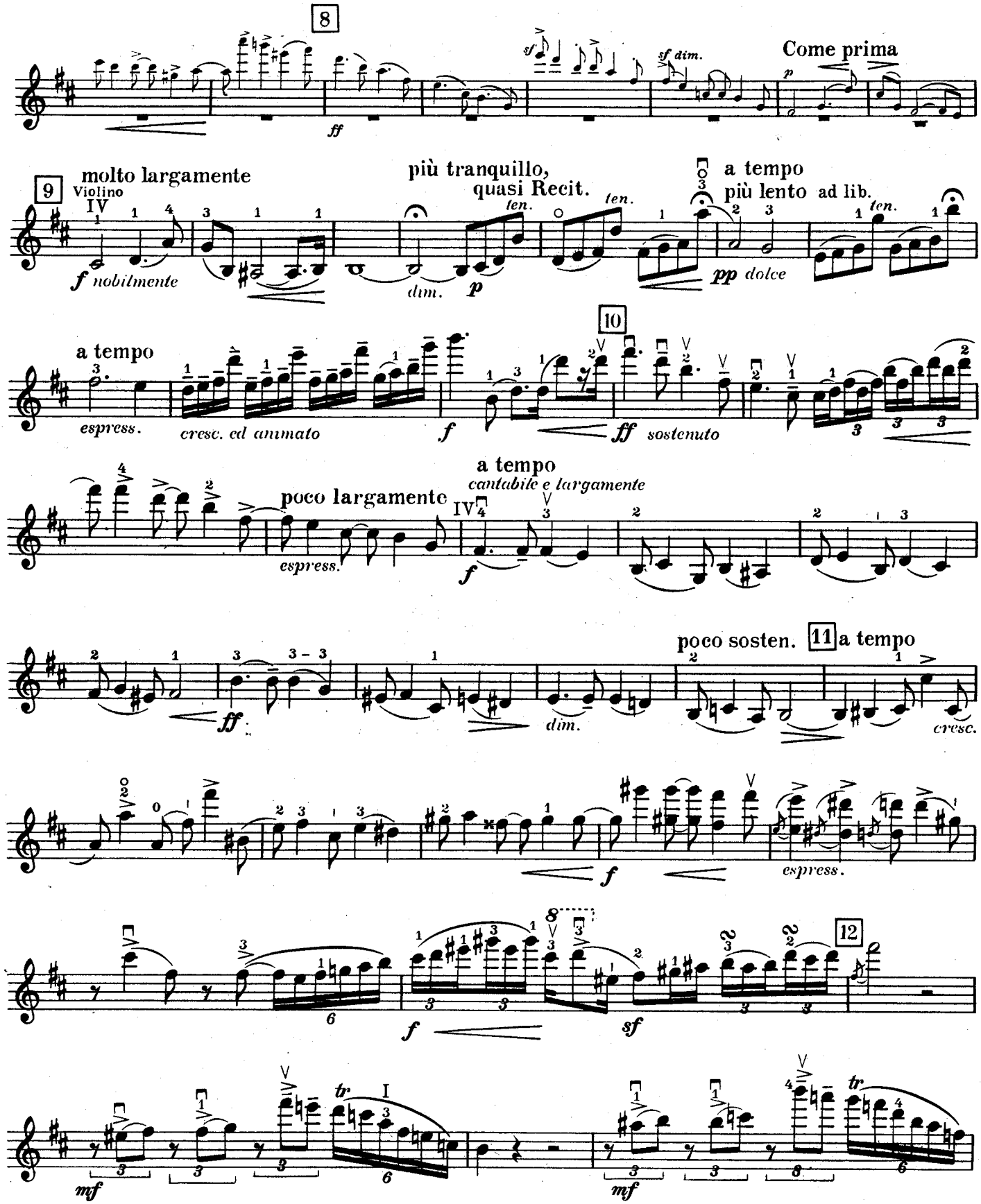
8
ff
sf
sf dim.
Come prima
p
9
molto largamente
Violino
IV
f nobilmente
più tranquillo,
quasi Recit.
ten.
dim.
p
a tempo
più lento
ad lib.
pp dolce
a tempo
espress.
cresc. ed animato
f
10
ff sostenuto
poco largamente
espress.
a tempo
cantabile e largamente
f
ff
dim.
poco sosten.
11
a tempo
cresc.
f
espress.
12
f
sf
mf
tr
mf

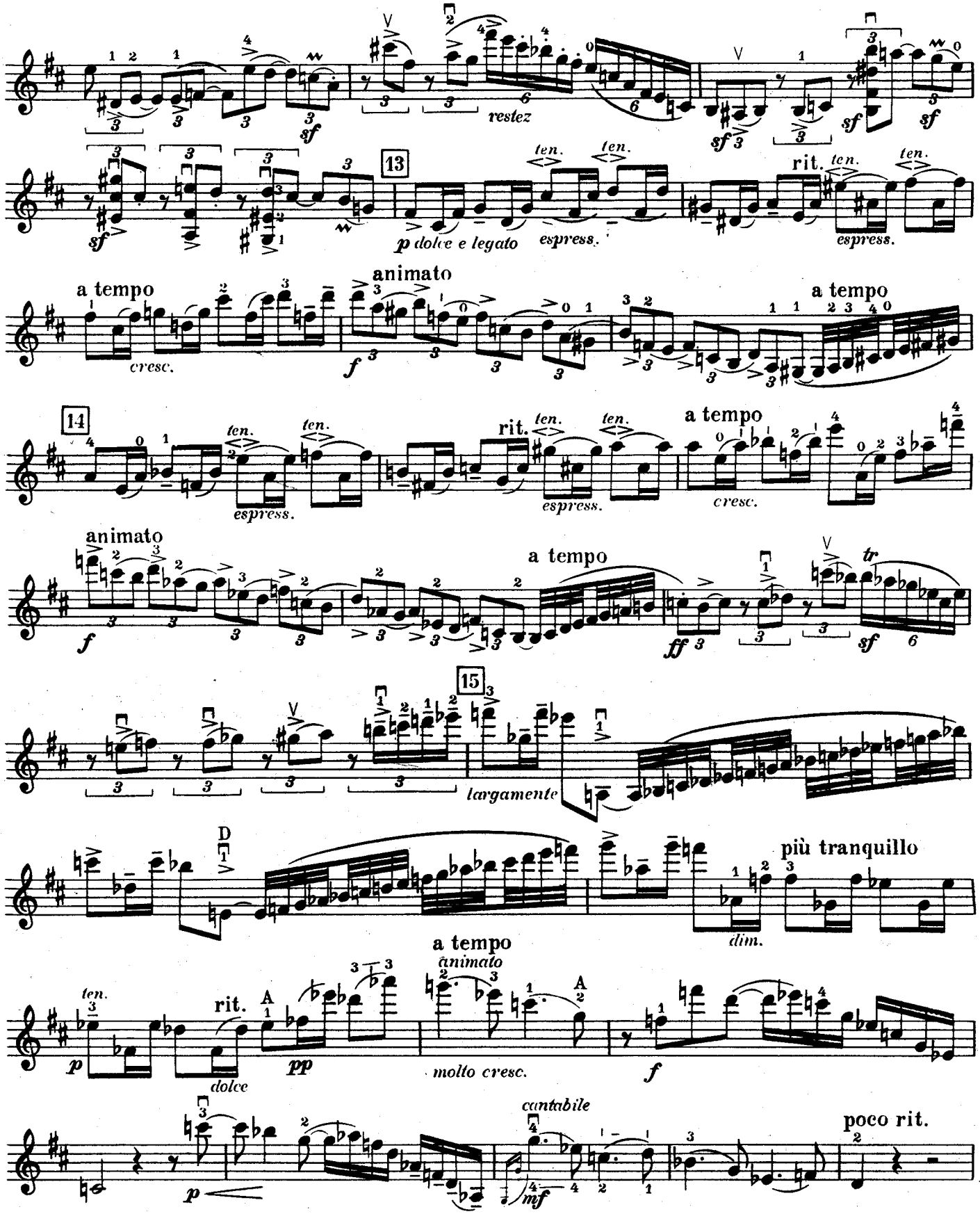
sf
restez
sf
sf
sf
13
p dolce e legato
ten.
espress.
rit.
a tempo
cresc.
animato
f
a tempo
14
ten.
espress.
rit.
a tempo
cresc.
animato
f
a tempo
ff
tr
sf
15
largamente
D
più tranquillo
dim.
a tempo
animato
ten.
p
rit.
dolce
A
pp
molto cresc.
A
f
cantabile
p
mf
poco rit.

VIOLINO

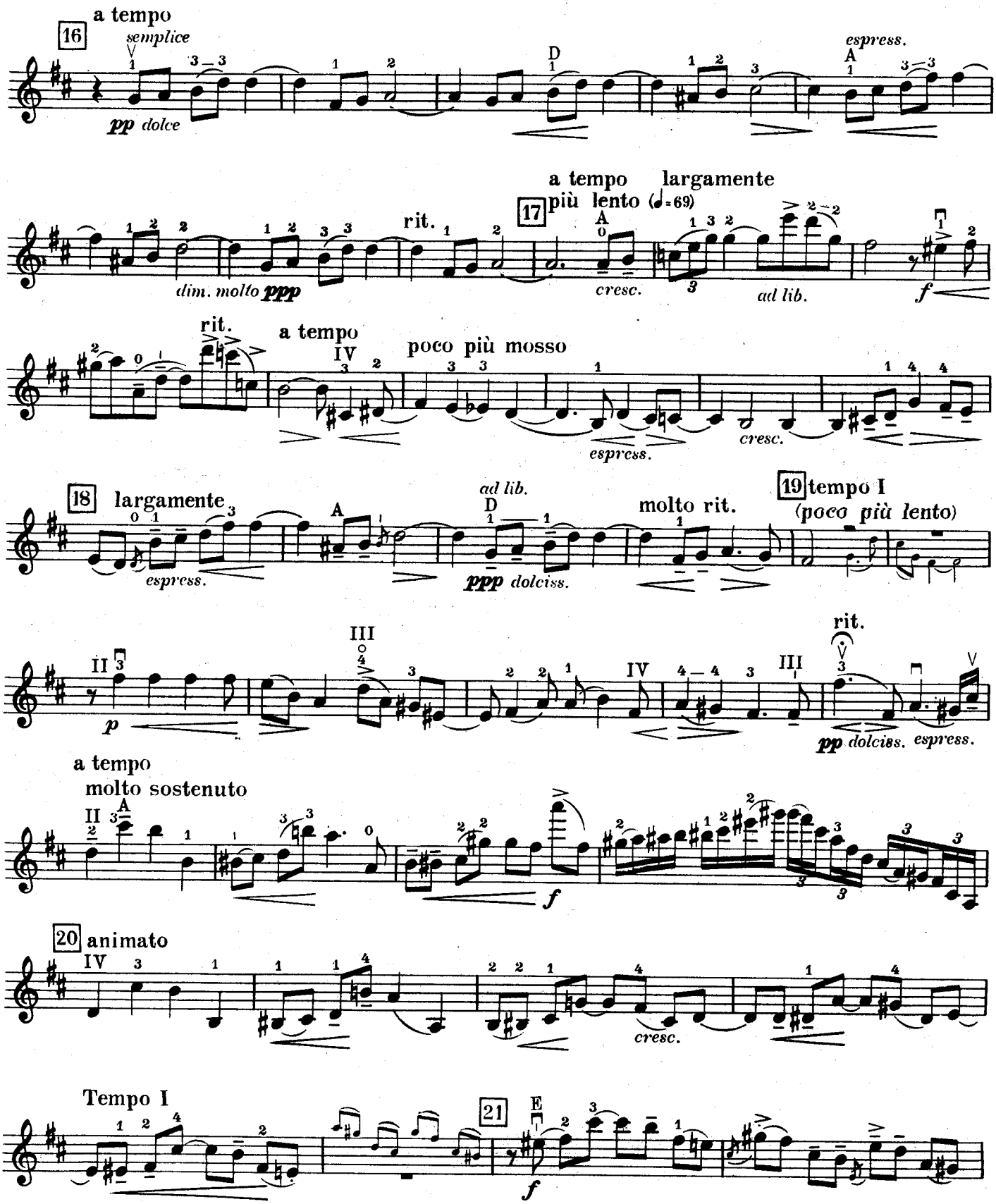
16
a tempo
semplice
pp dolce
espress.
dim. molto ppp
rit.
17
a tempo
più lento (♩=69)
largamente
cresc.
ad lib.
f
rit.
a tempo
poco più mosso
espress.
cresc.
18
largamente
espress.
ad lib.
ppp dolciss.
molto rit.
19
tempo I
(poco più lento)
p
rit.
pp dolciss.
espress.
a tempo
molto sostenuto
f
20
animato
cresc.
Tempo I
21
f

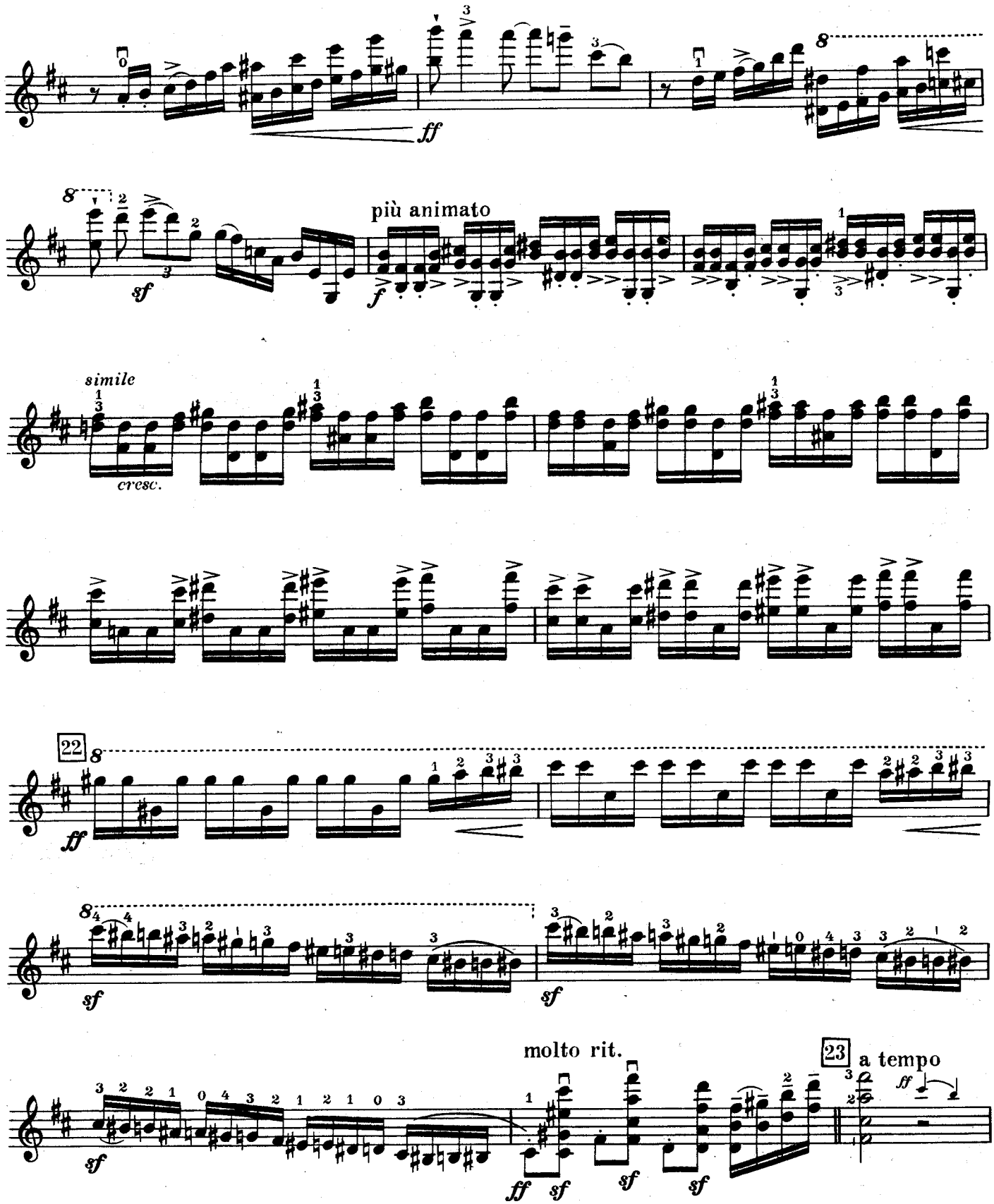
ff
sf
più animato
f
simile
cresc.
22
ff
sf
sf
molto rit.
ff
sf
sf
sf
23
a tempo
ff

VIOLINO

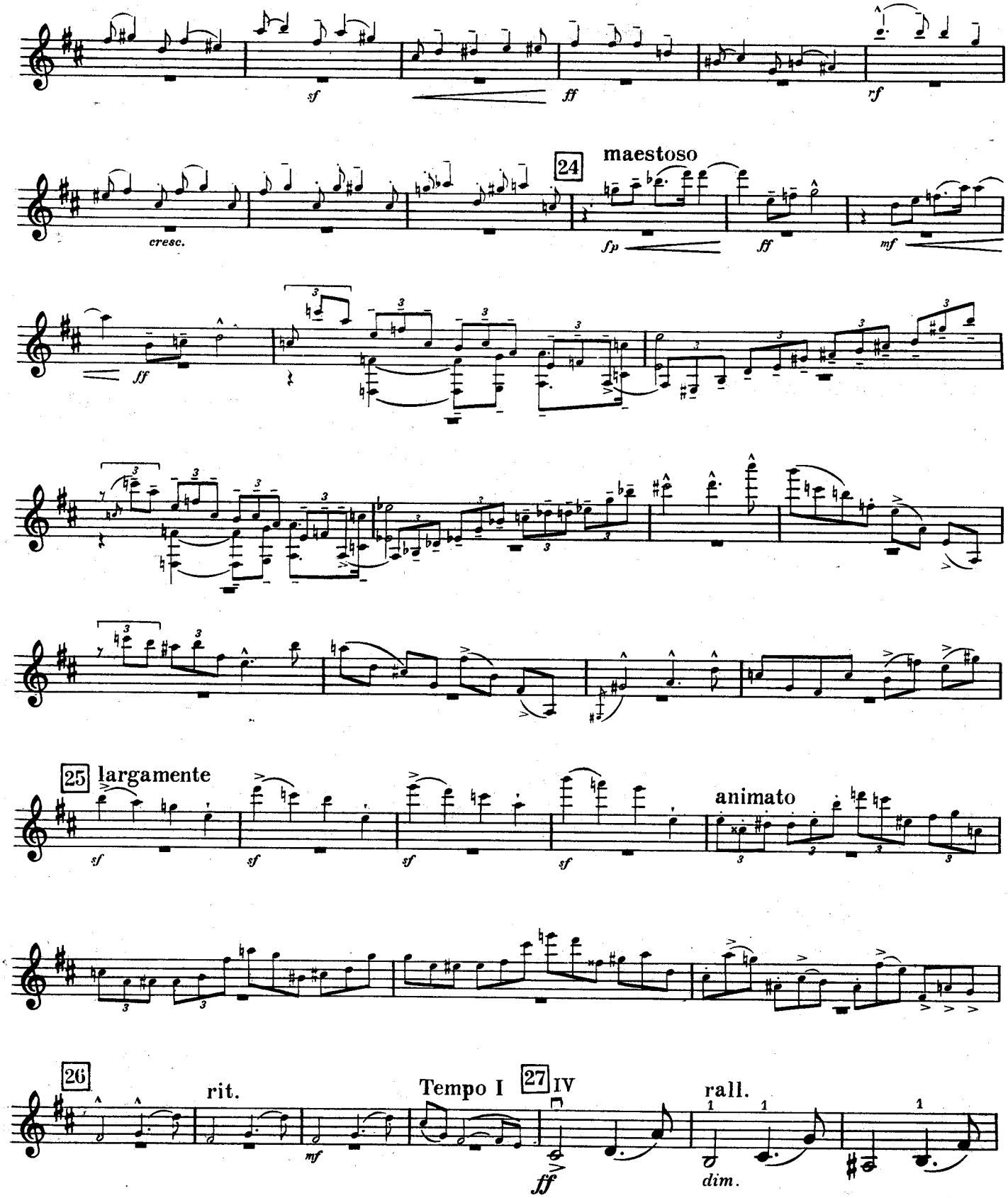
sf
ff
rf
cresc.
24
maestoso
fp
ff
mf
ff
25
largamente
sf
sf
sf
sf
animato
26
rit.
mf
Tempo I
27
IV
ff
rall.
dim.

più lento
tranquillo
dim.
p
animato
rit.
D

a tempo
cresc.
animato
rit.
ten.

28
animato
mf
largamente
f
p
mf
f

grazioso
A
lento
pp
ff
dim.

animato
p
rit.
29
Lento
(in tempo)
pp dolciss.
III

rit. molto
30
poco a poco cresc. ed animato
A
ten.
tr
ten.

ten.
A
tr
cresc.
ff appassionato
II

ten.
animato
ff con fuoco
II
sf
sf
31
Tempo I
sf

VIOLINO

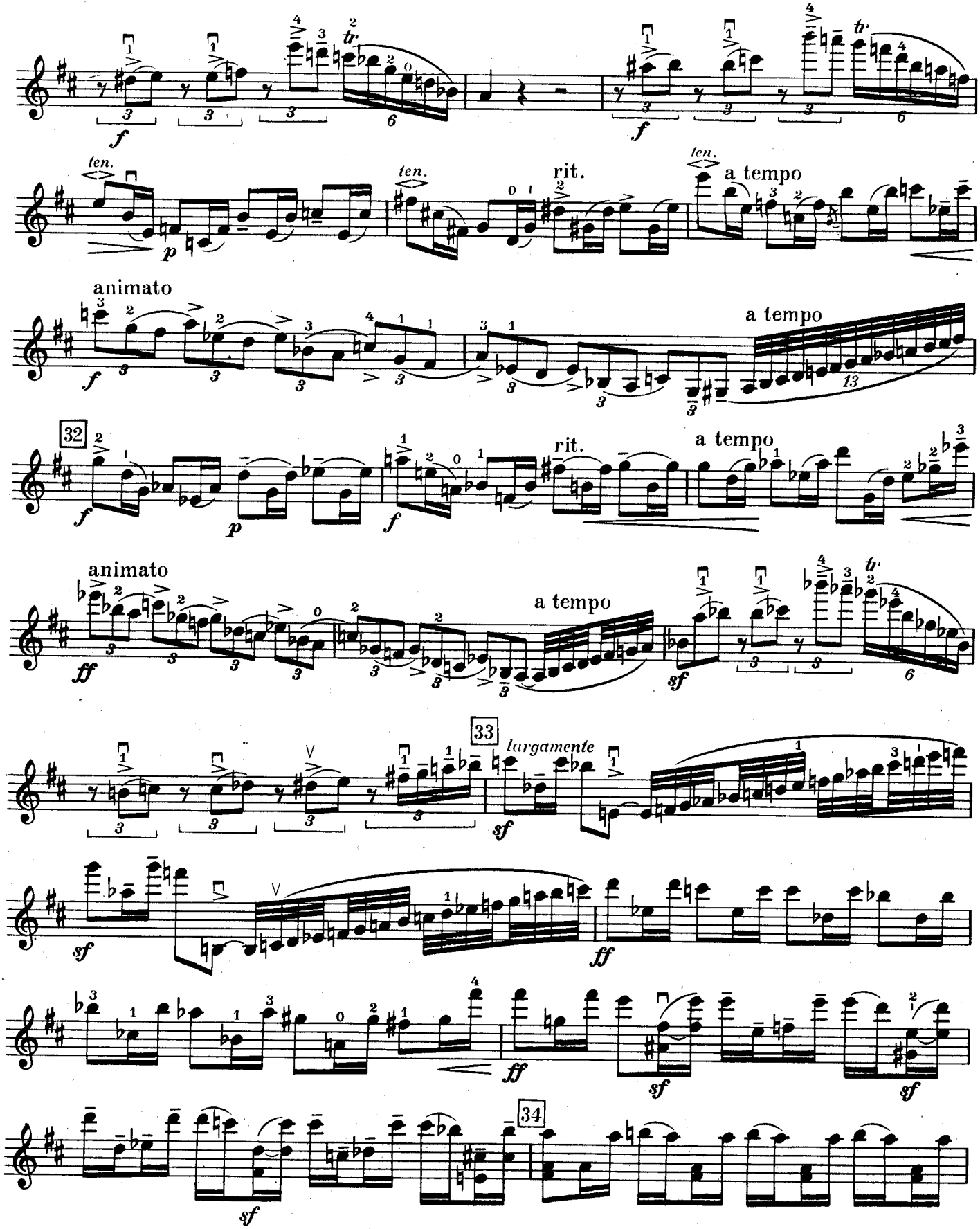

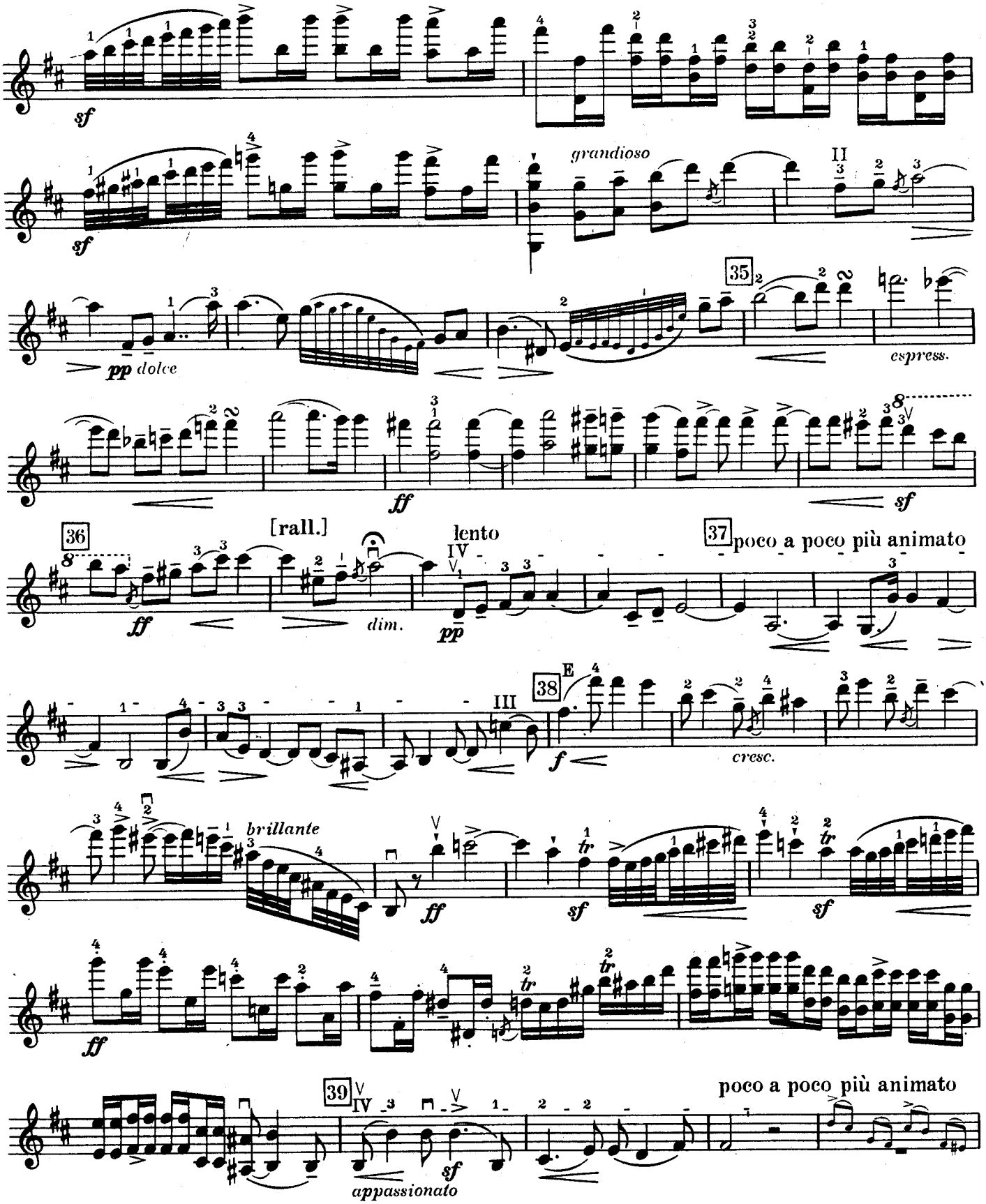
sf
grandioso
II
pp dolce
35
espress.
ff
sf
36
[rall.]
dim.
lento
IV
pp
37
poco a poco più animato
38
E
III
f
cresc.
brillante
ff
sf
39
appassionato
poco a poco più animato

VIOLINO

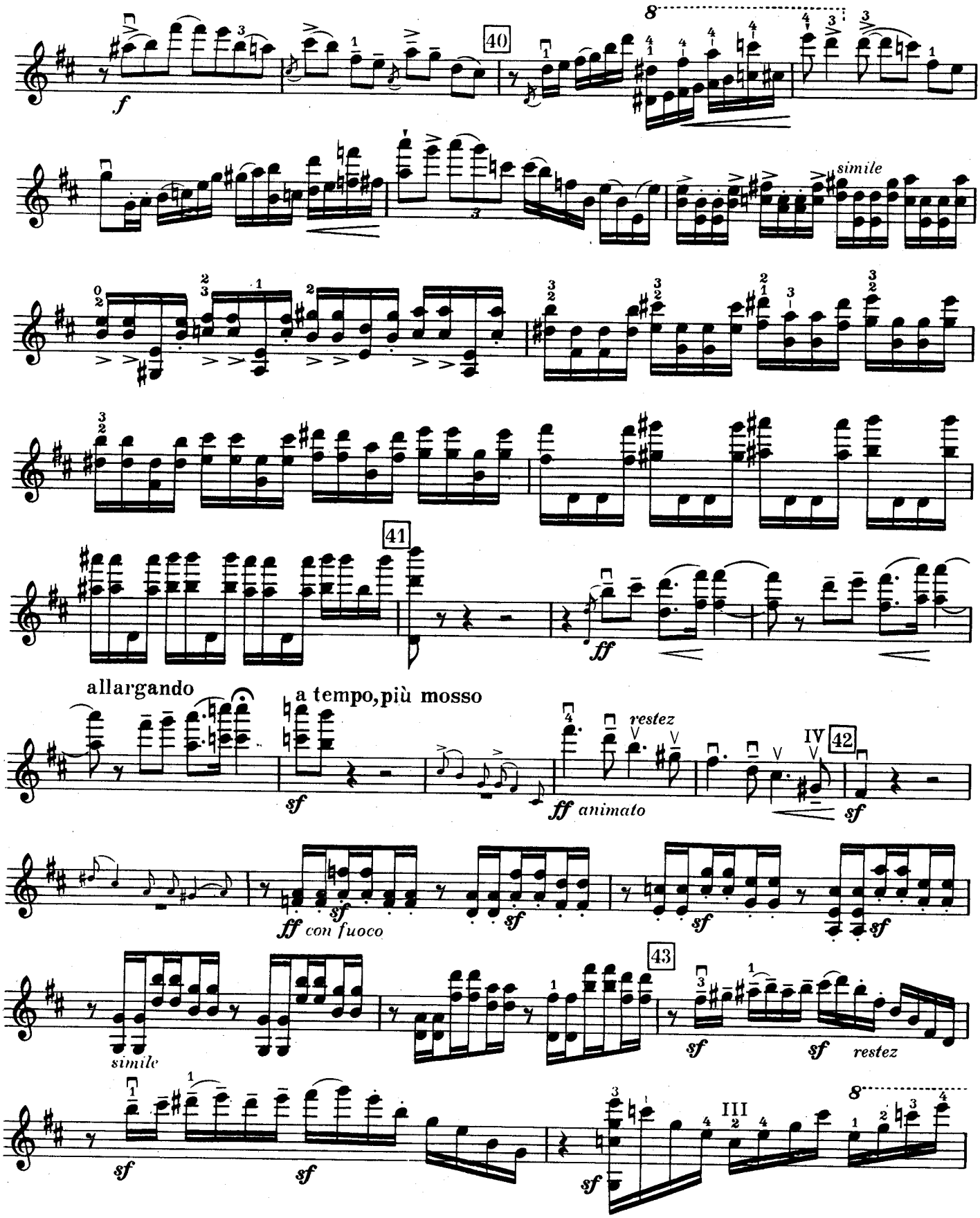
40
f
simile
41
ff
allargando
a tempo, più mosso
sf
ff animato
restez
IV
42
ff con fuoco
43
simile
restez
III

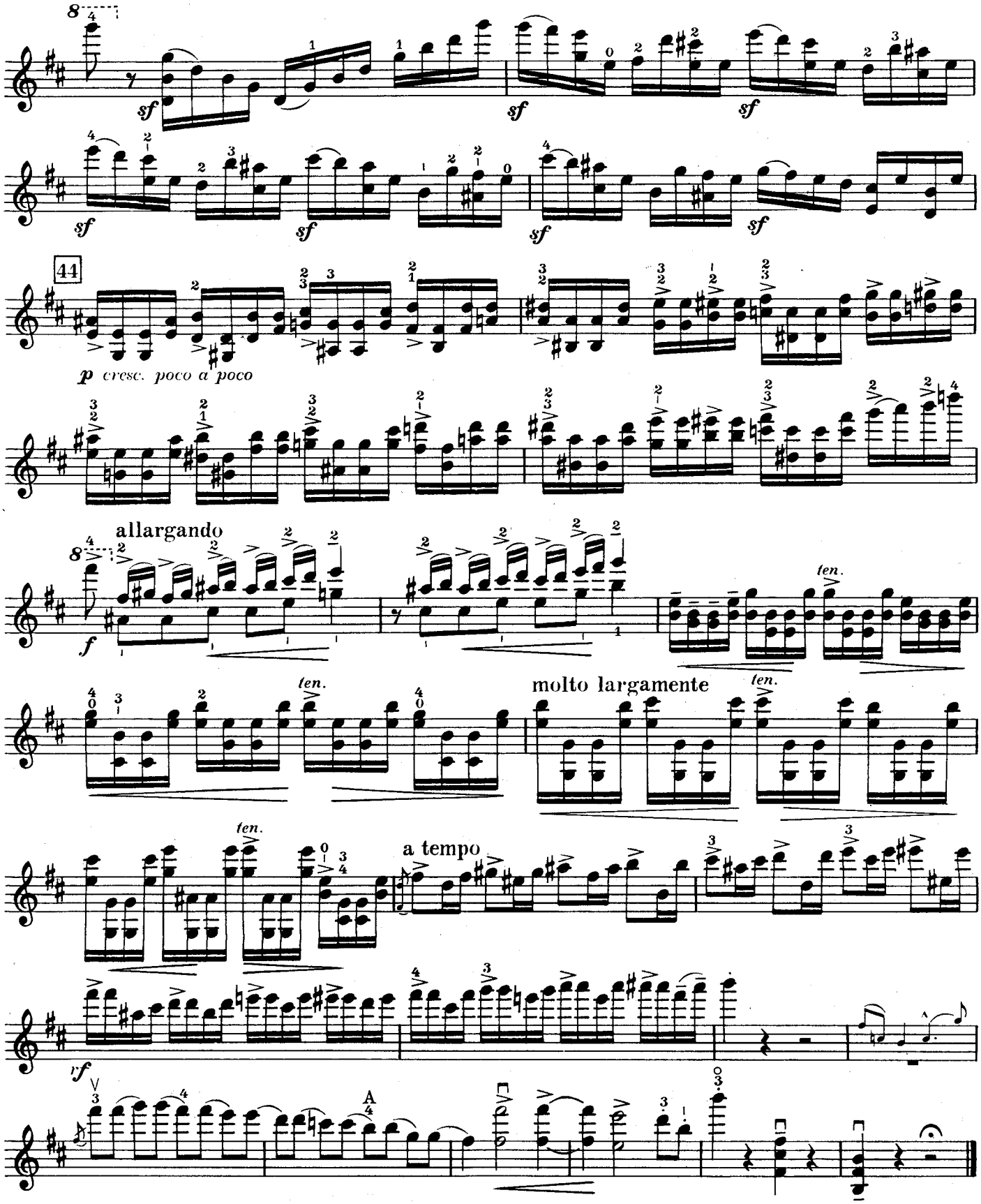
sf
44
p cresc. poco a poco
allargando
f
ten.
molto largamente
a tempo
rf

VIOLINO

II

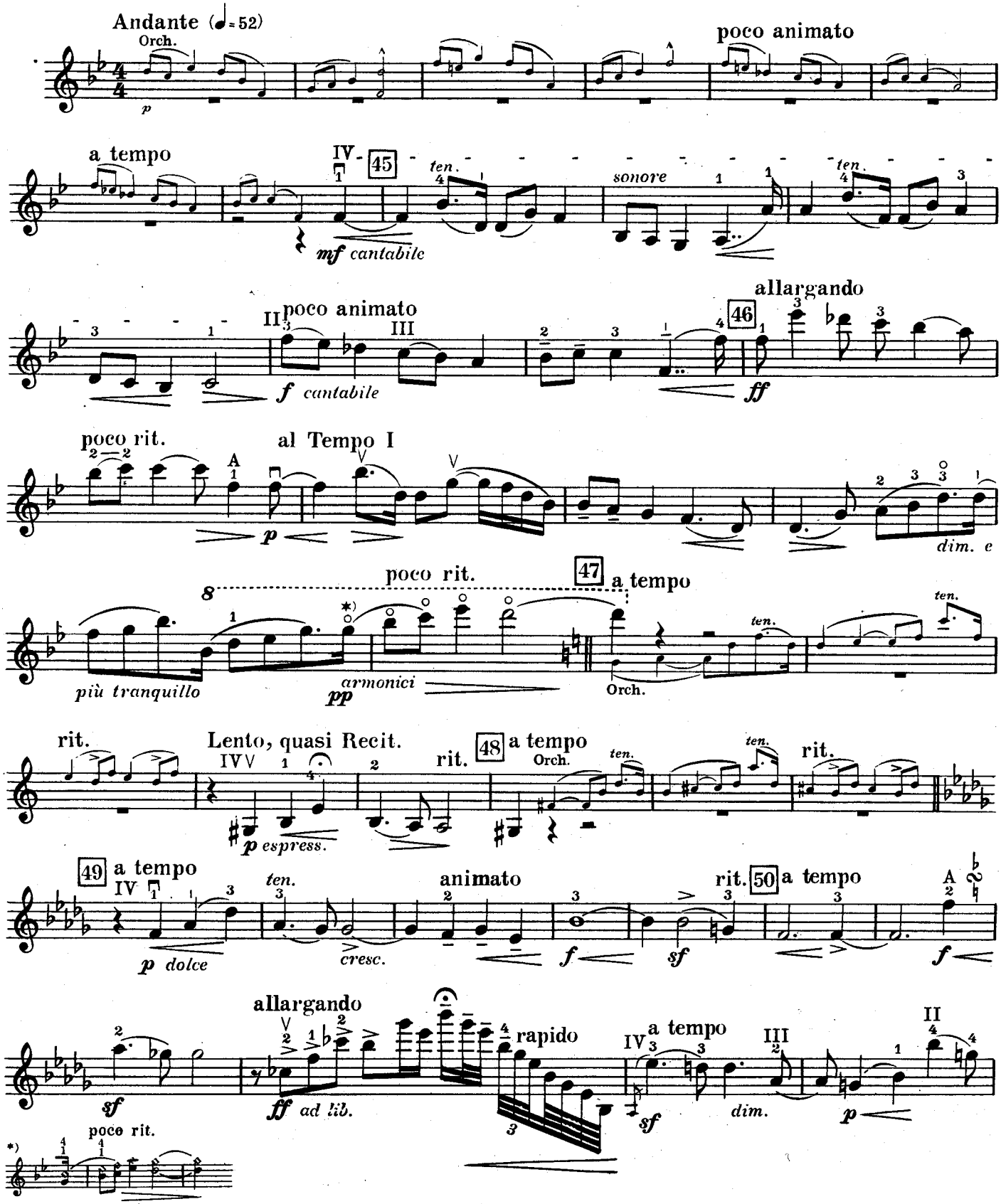
Andante (♩=52)
Orch.
p
poco animato
a tempo
45
ten.
sonore
mf cantabile
poco animato
f cantabile
allargando
46
ff
poco rit.
al Tempo I
p
dim. e
poco rit.
47
a tempo
più tranquillo
pp
armonici
Orch.
rit.
Lento, quasi Recit.
p espress.
rit.
48
a tempo
Orch.
rit.
49
a tempo
p dolce
cresc.
animato
f
sf
rit.
50
a tempo
f
sf
allargando
ff ad lib.
rapido
a tempo
sf
dim.
p
poco rit.

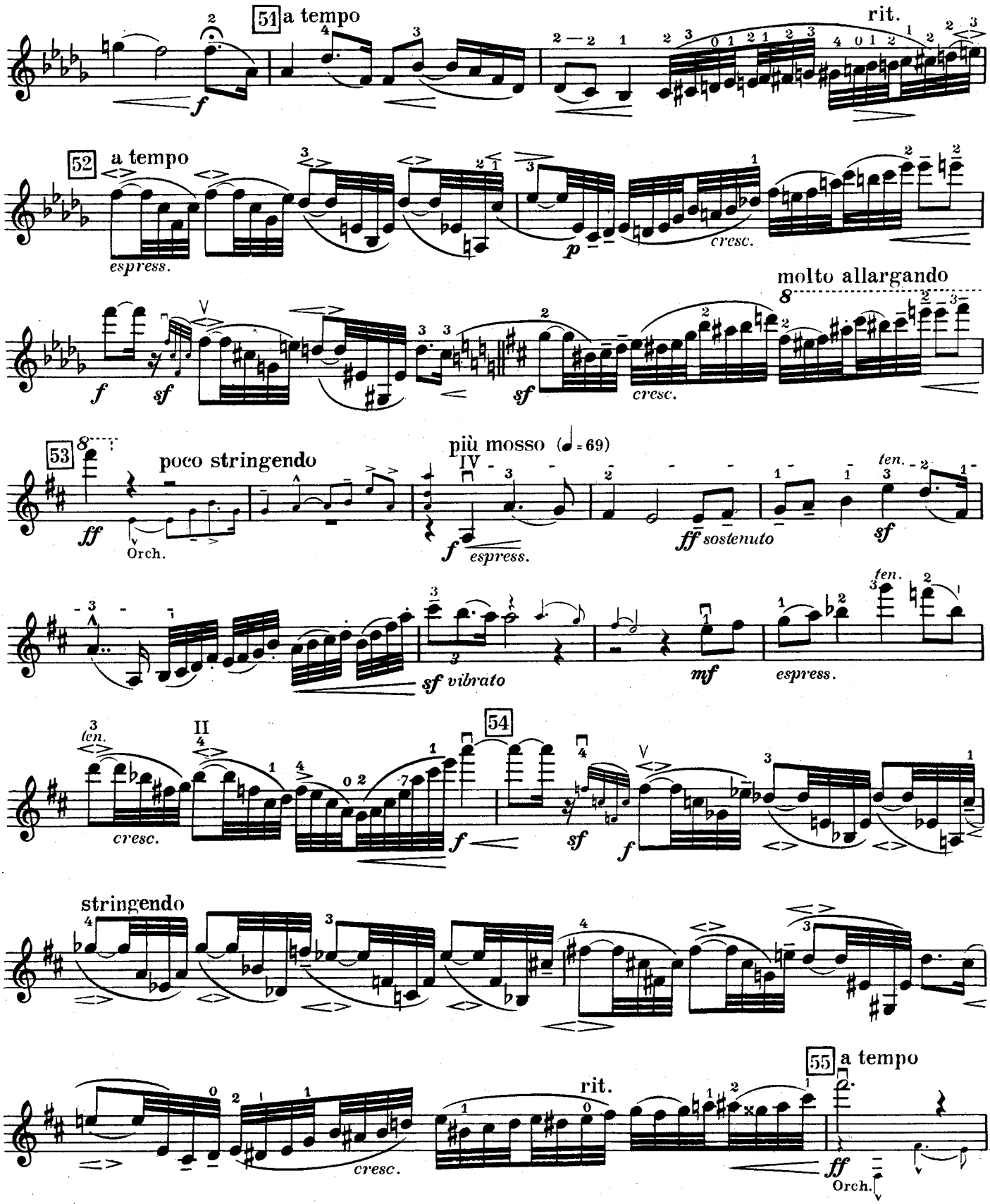
51 a tempo
rit.
52 a tempo
espress.
cresc.
molto allargando
53
poco stringendo
Orch.
più mosso (♩=69)
espress.
sostenuto
ten.
vibrato
espress.
54
cresc.
stringendo
55 a tempo
rit.
cresc.
Orch.

VIOLINO

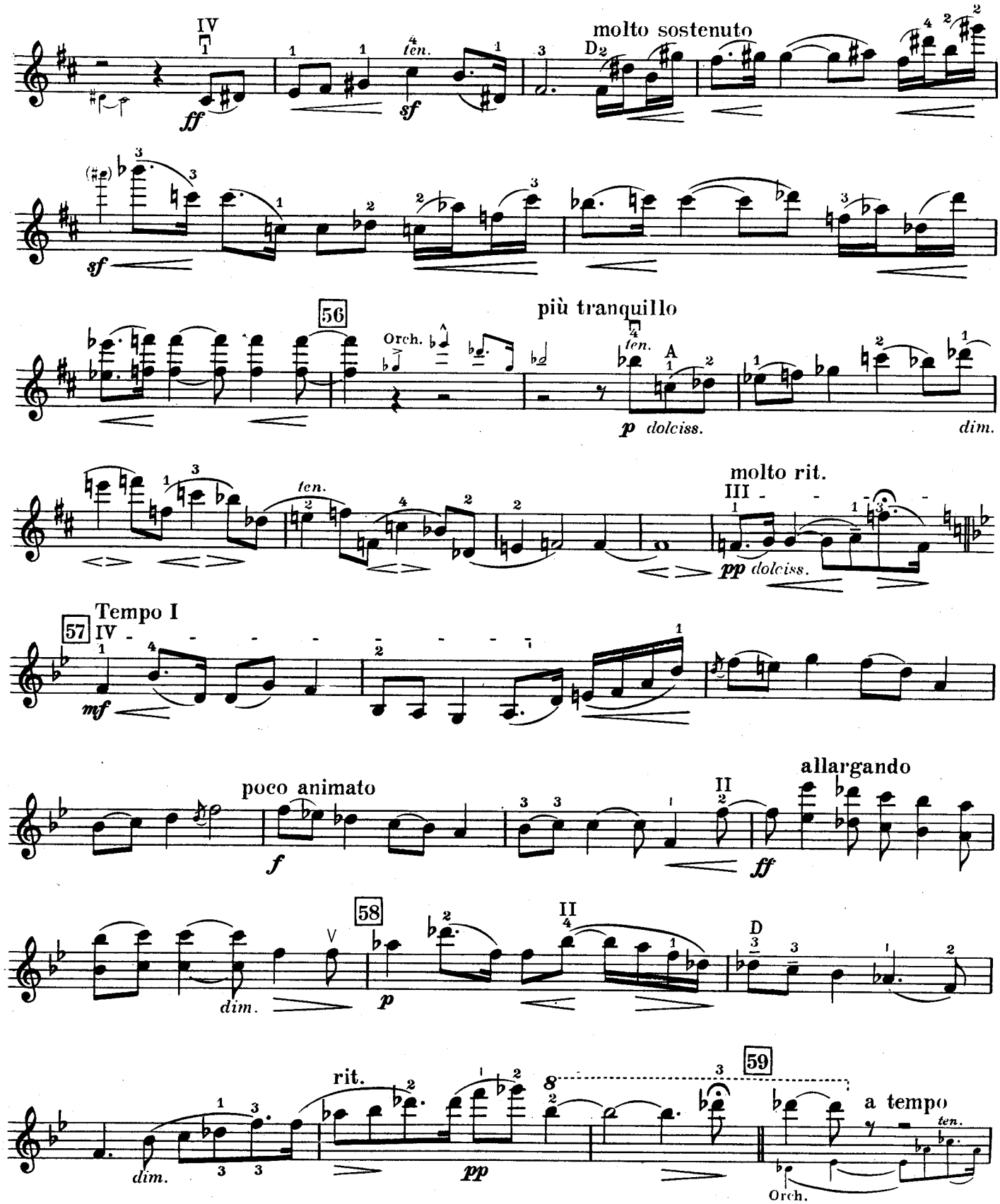
IV
ff
ten.
sf
molto sostenuto
D
sf
56
Orch.
più tranquillo
ten.
A
p dolciss.
dim.
ten.
molto rit.
III
pp dolciss.
Tempo I
57
IV
mf
poco animato
f
II
allargando
ff
V
dim.
58
p
II
D
dim.
rit.
pp
59
a tempo
ten.
Orch.

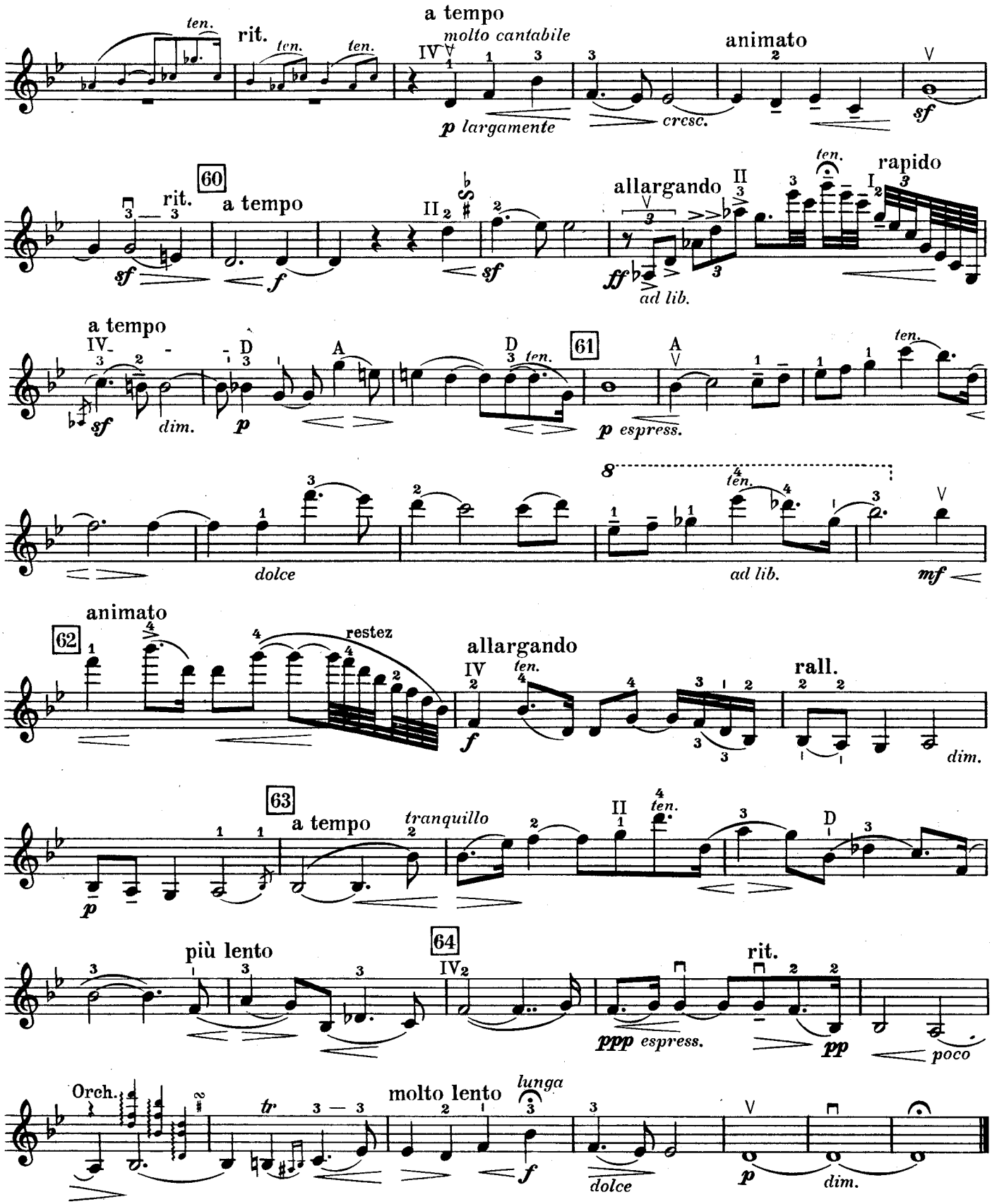
ten.
rit.
a tempo
molto cantabile
animato
p largamente
cresc.
sf
60
rit.
a tempo
sf
f
sf
allargando
ff
ad lib.
ten.
rapido
a tempo
sf
dim.
p
ten.
61
p espress.
ten.
dolce
ad lib.
mf
62
animato
restez
allargando
ten.
f
rall.
dim.
63
a tempo
tranquillo
p
ten.
più lento
64
rit.
ppp espress.
pp
poco
Orch.
tr
molto lento
lunga
f
dolce
p
dim.

III

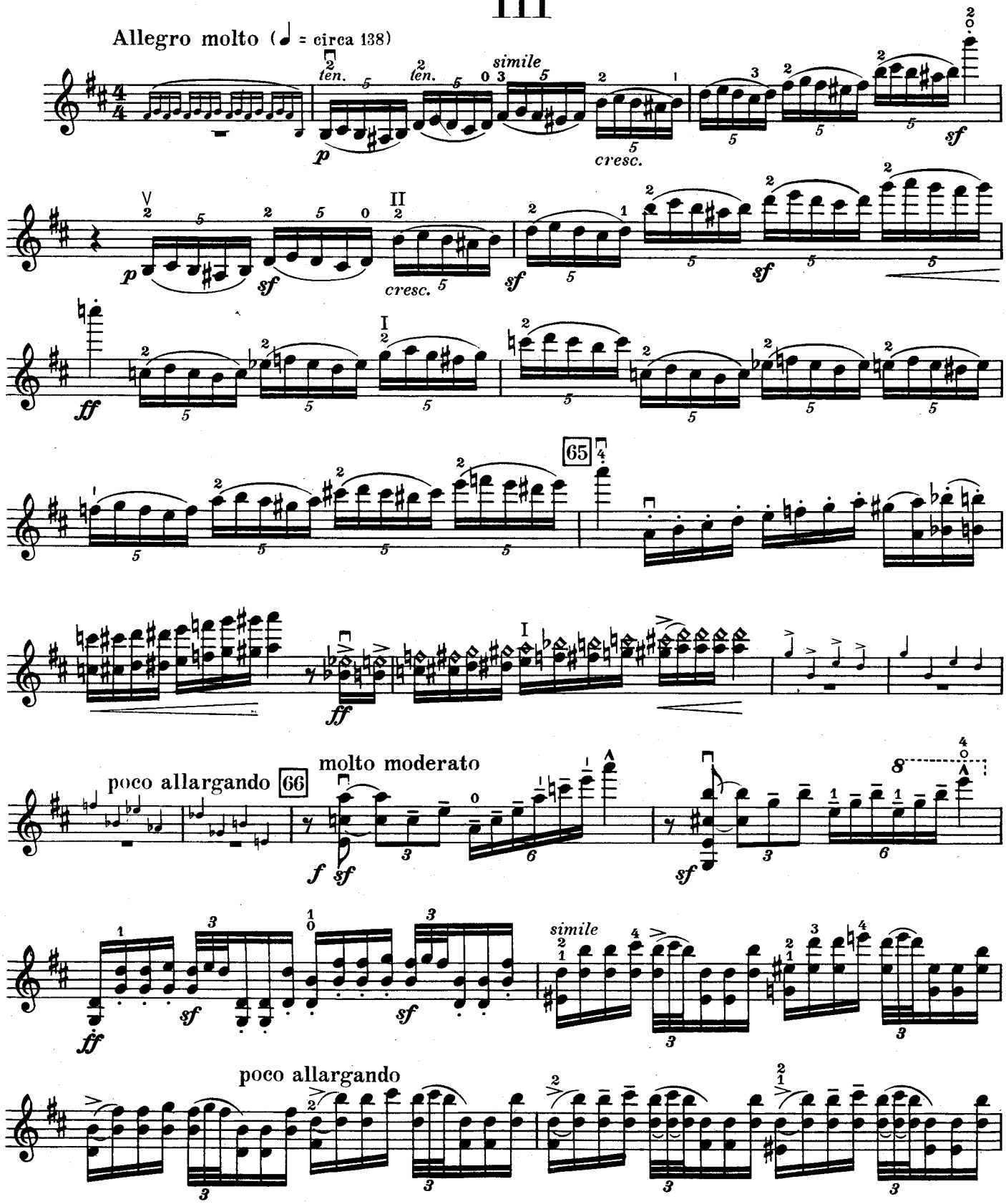
Allegro molto (♩ = circa 138)
ten.
simile
cresc.
65
poco allargando
66
molto moderato
poco allargando

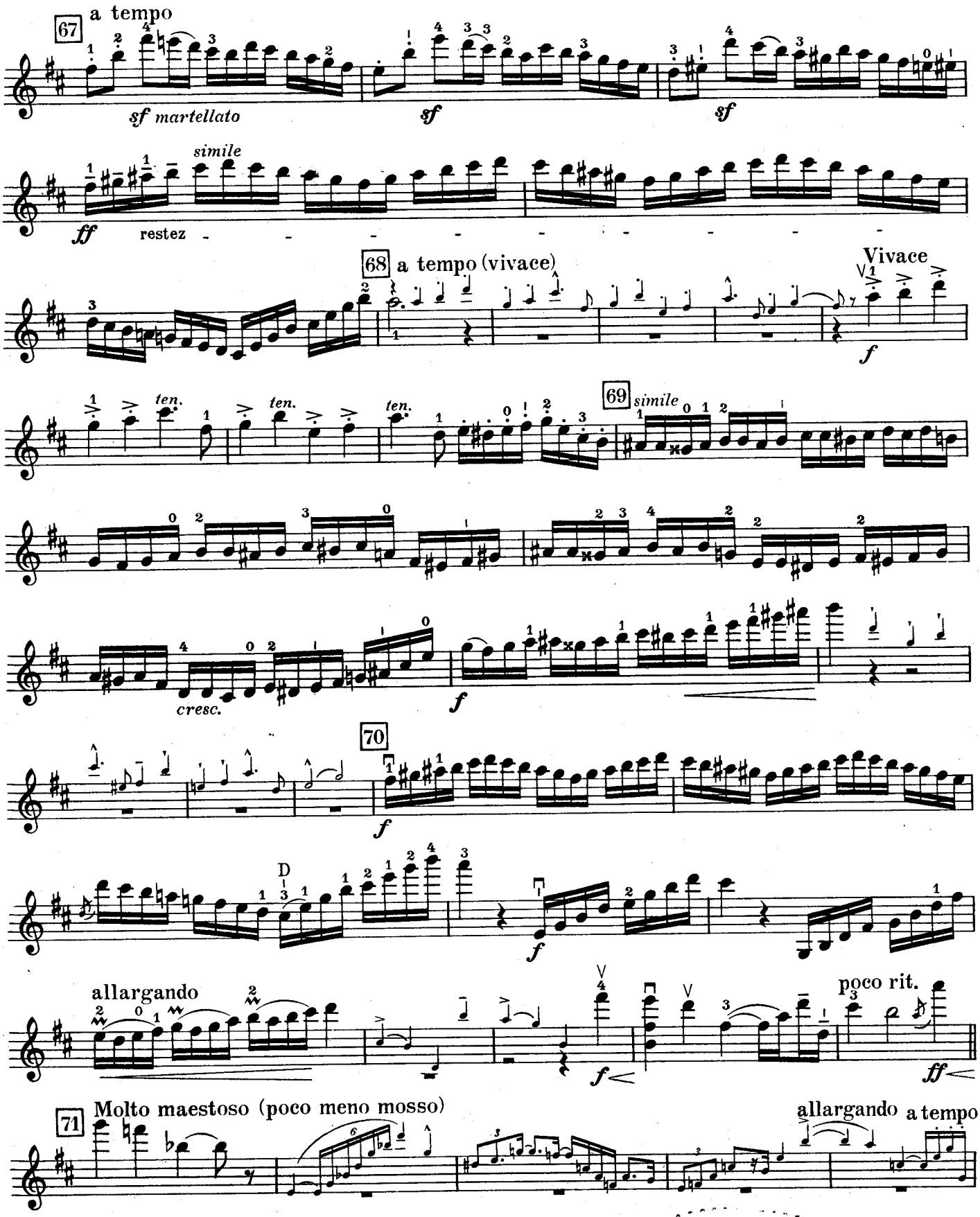
67
a tempo
sf martellato
sf
sf
simile
ff
restez
68
a tempo (vivace)
Vivace
f
ten.
ten.
ten.
69
simile
cresc.
f
70
f
D
f
allargando
f
poco rit.
ff
71
Molto maestoso (poco meno mosso)
allargando
a tempo

VIOLINO

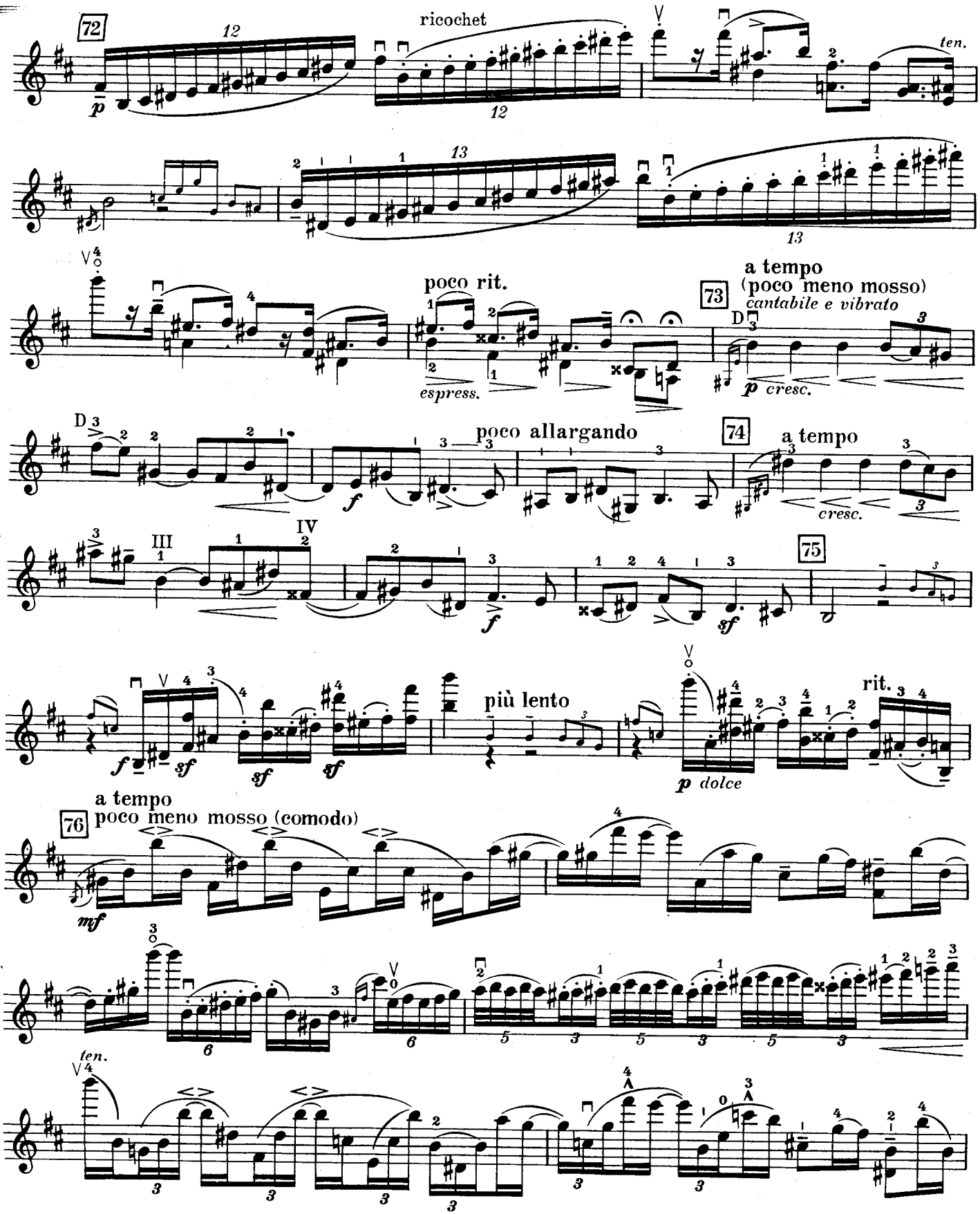
72
ricochet
ten.
poco rit.
espress.
73
a tempo
(poco meno mosso)
cantabile e vibrato
cresc.
poco allargando
74
a tempo
cresc.
75
più lento
p dolce
rit.
76
a tempo
poco meno mosso (comodo)
ten.

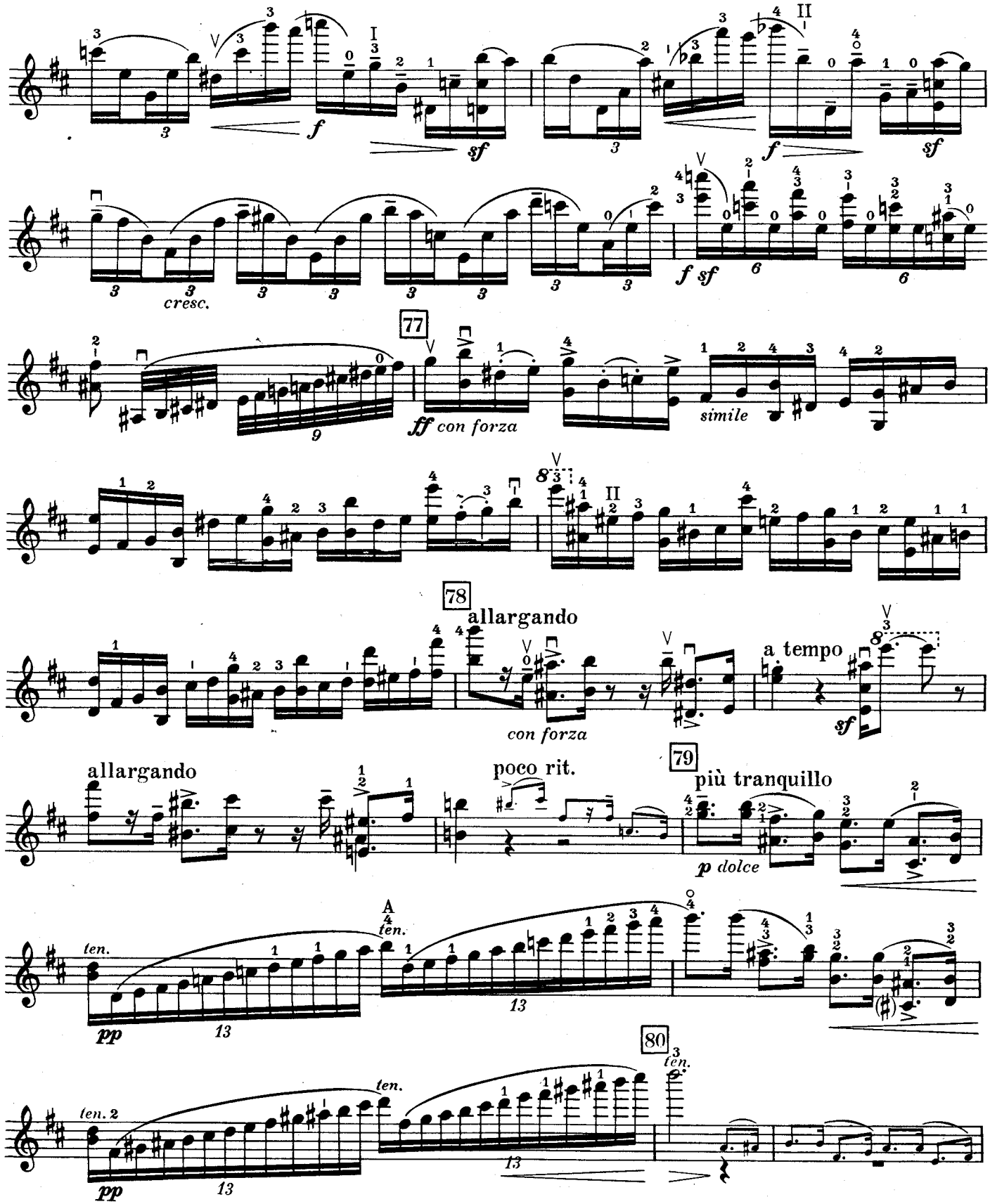
f
sf
f
sf
cresc.
f sf
77
ff con forza
simile
78
allargando
con forza
a tempo
sf
allargando
poco rit.
79
più tranquillo
p dolce
ten.
pp
A
ten.
13
80
ten.
ten. 2
pp
13

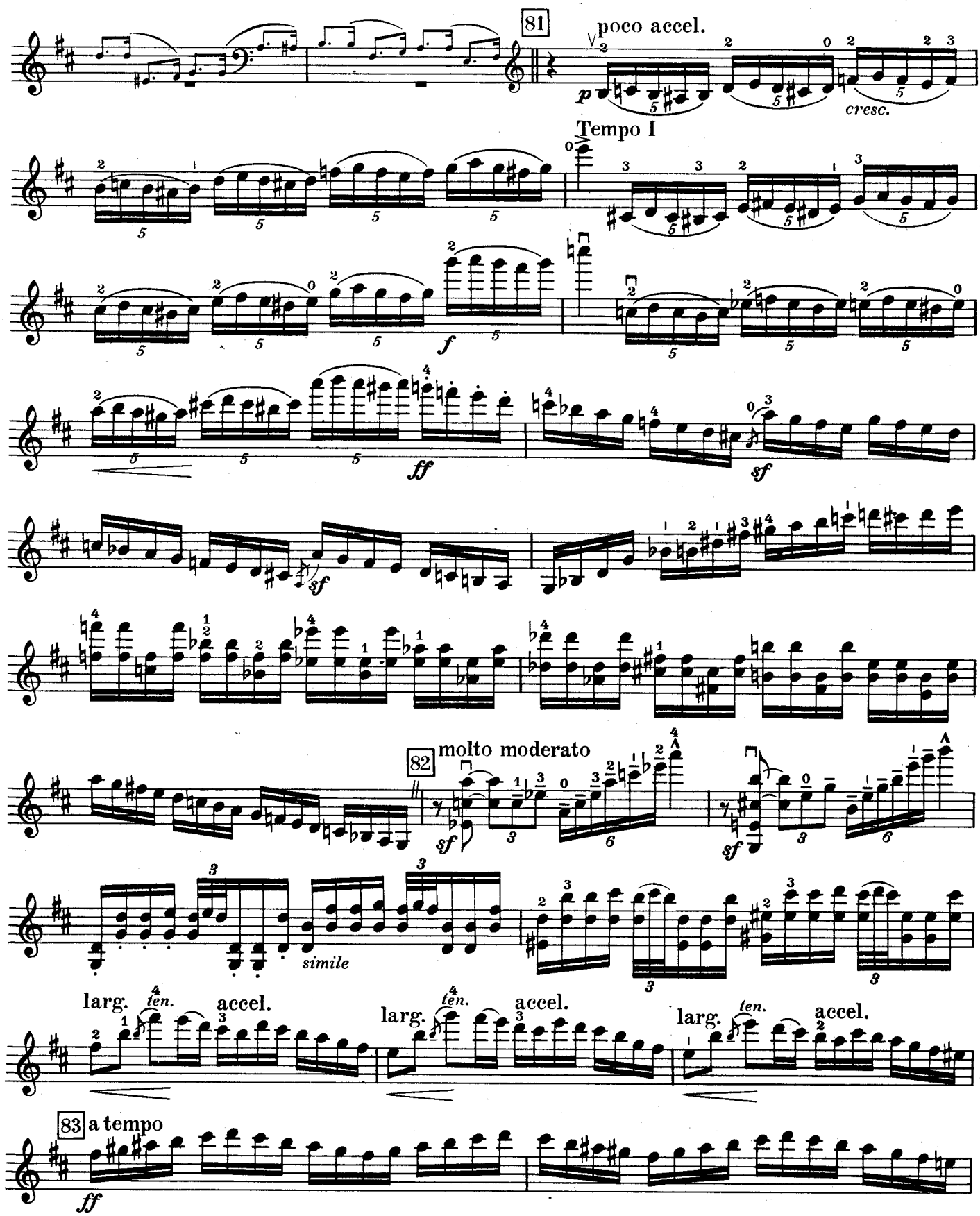
81
poco accel.
p
cresc.
Tempo I
f
ff
sf
82
molto moderato
simile
larg.
ten.
accel.
83
a tempo

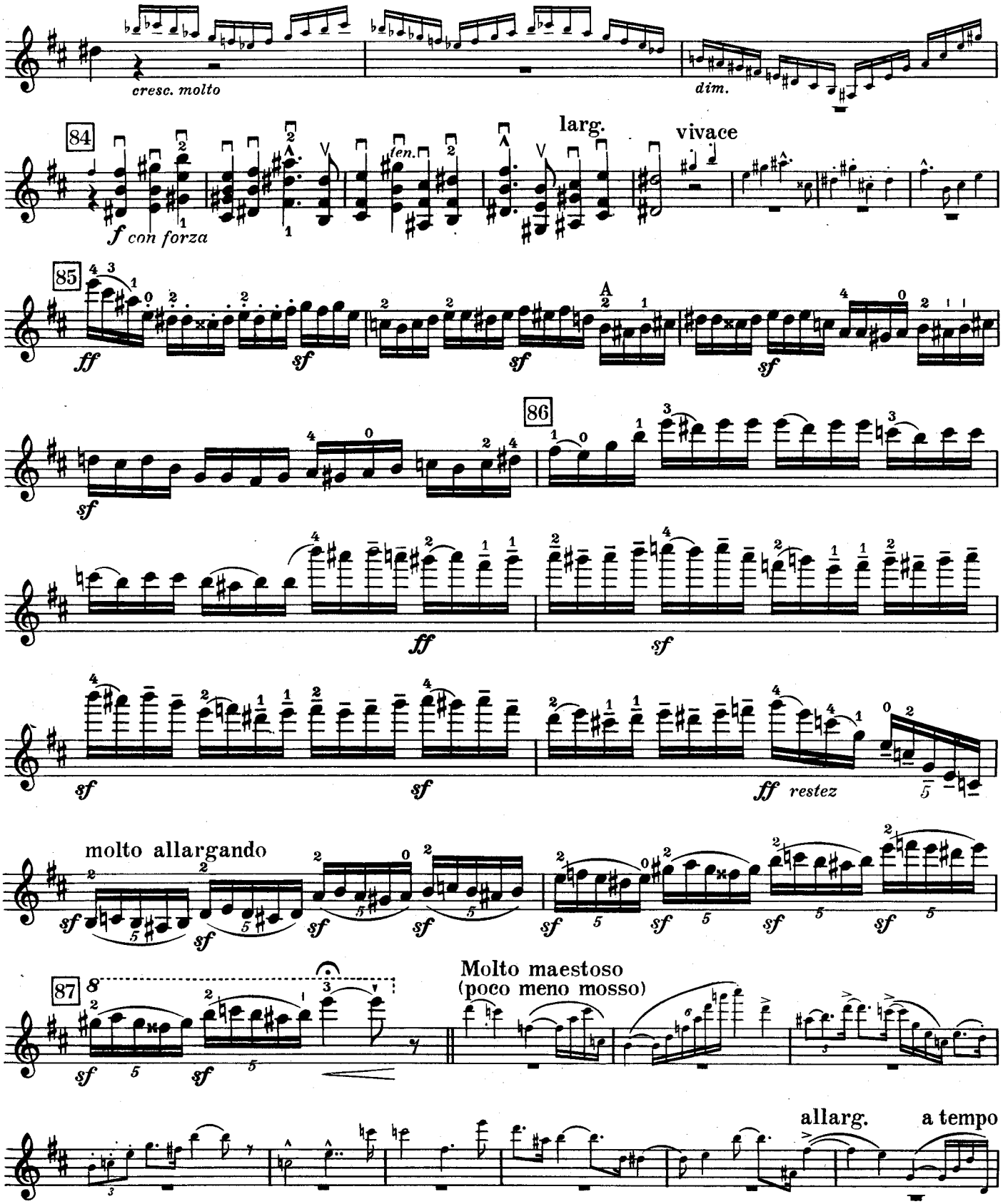
cresc. molto
dim.
84
f con forza
len.
larg.
vivace
85
ff
sf
86
ff
sf
ff restez
molto allargando
87
Molto maestoso
(poco meno mosso)
allarg.
a tempo

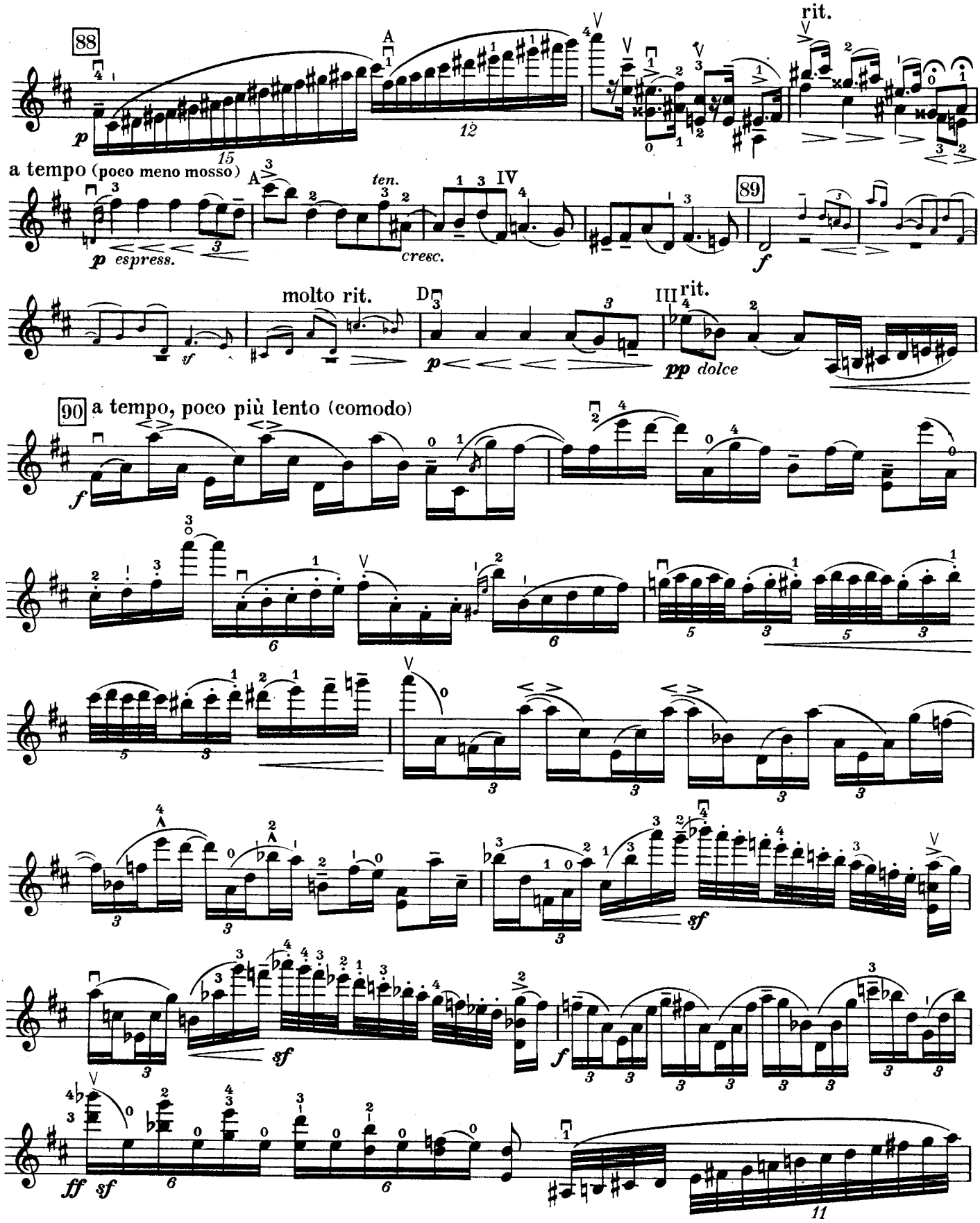
88
A
rit.
a tempo (poco meno mosso)
p espress.
ten.
cresc.
89
f
molto rit.
D
p
III rit.
pp dolce
90 a tempo, poco più lento (comodo)
f
sf
ff sf

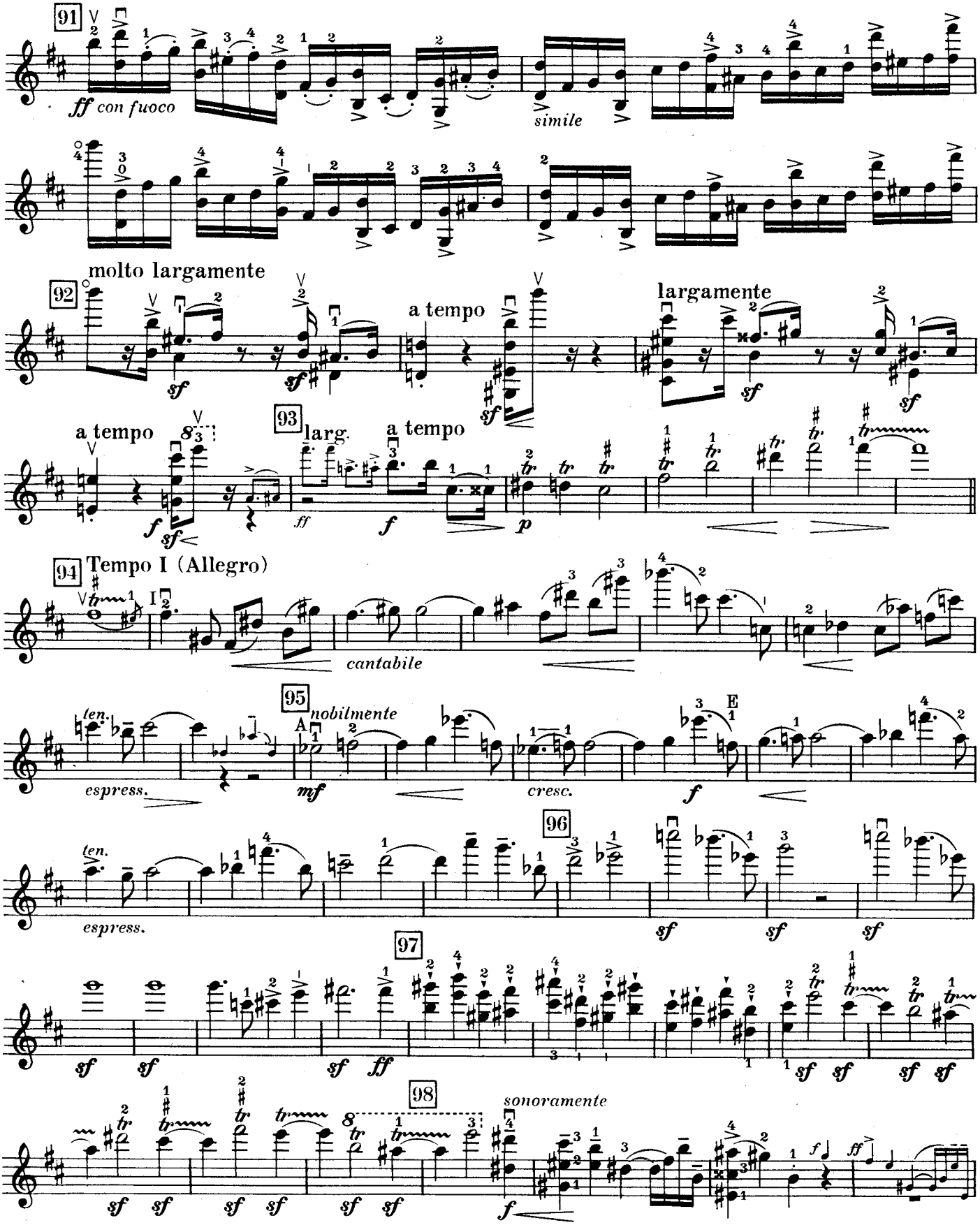
91
ff con fuoco
simile
92
molto largamente
sf
a tempo
largamente
93
a tempo
larg.
a tempo
ff
f
p
94
Tempo I (Allegro)
cantabile
95
nobilmente
espress.
ten.
mf
cresc.
f
96
espress.
ten.
sf
97
sf
ff
98
sonoramente
f
ff

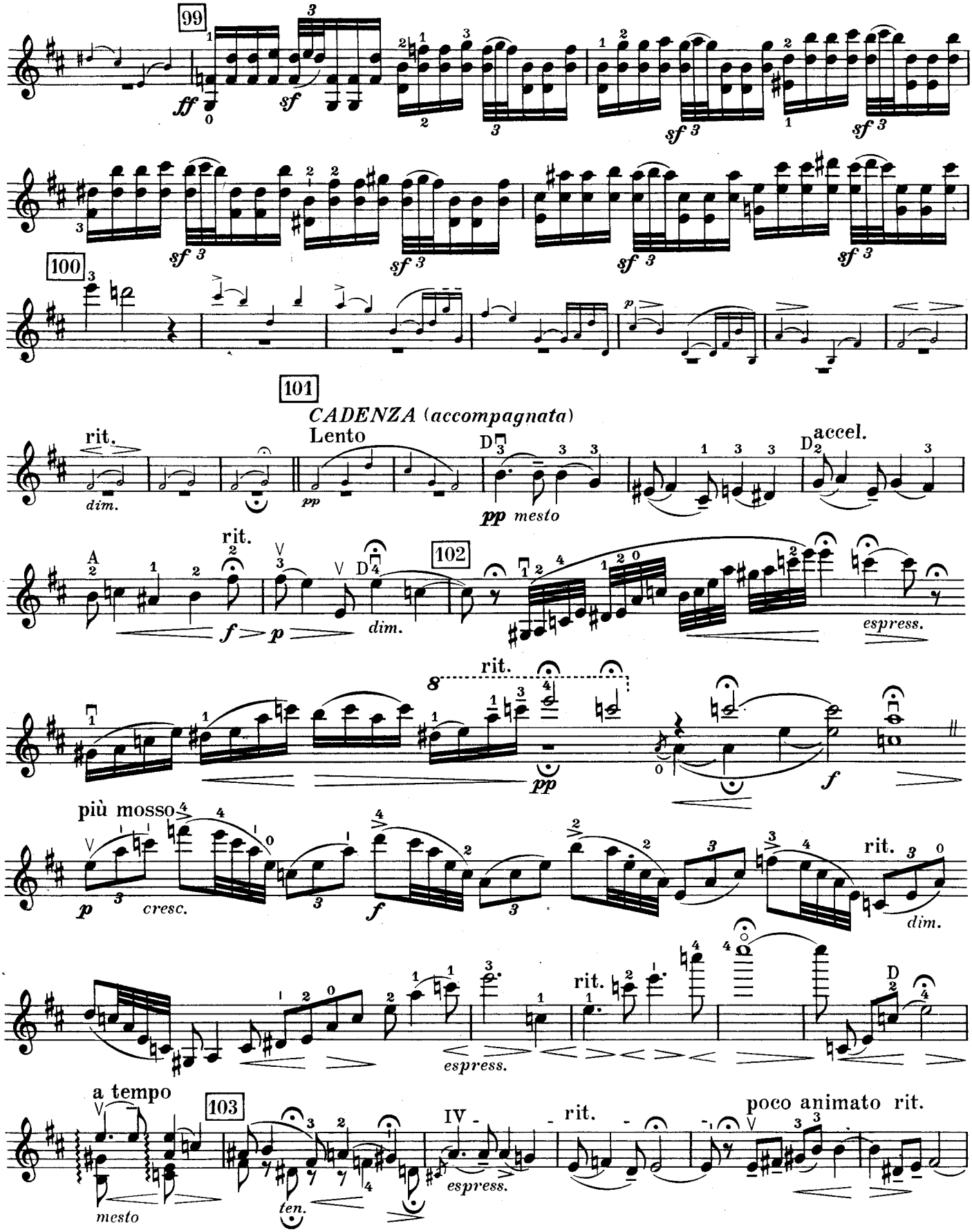
99
ff
sf
sf 3
100
p
101
CADENZA (accompagnata)
Lento
rit.
dim.
pp
pp mesto
accel.
A
D
V
f
p
dim.
102
espress.
rit.
8
pp
f
più mosso
cresc.
dim.
espress.
a tempo
mesto
103
ten.
IV
espress.
poco animato rit.

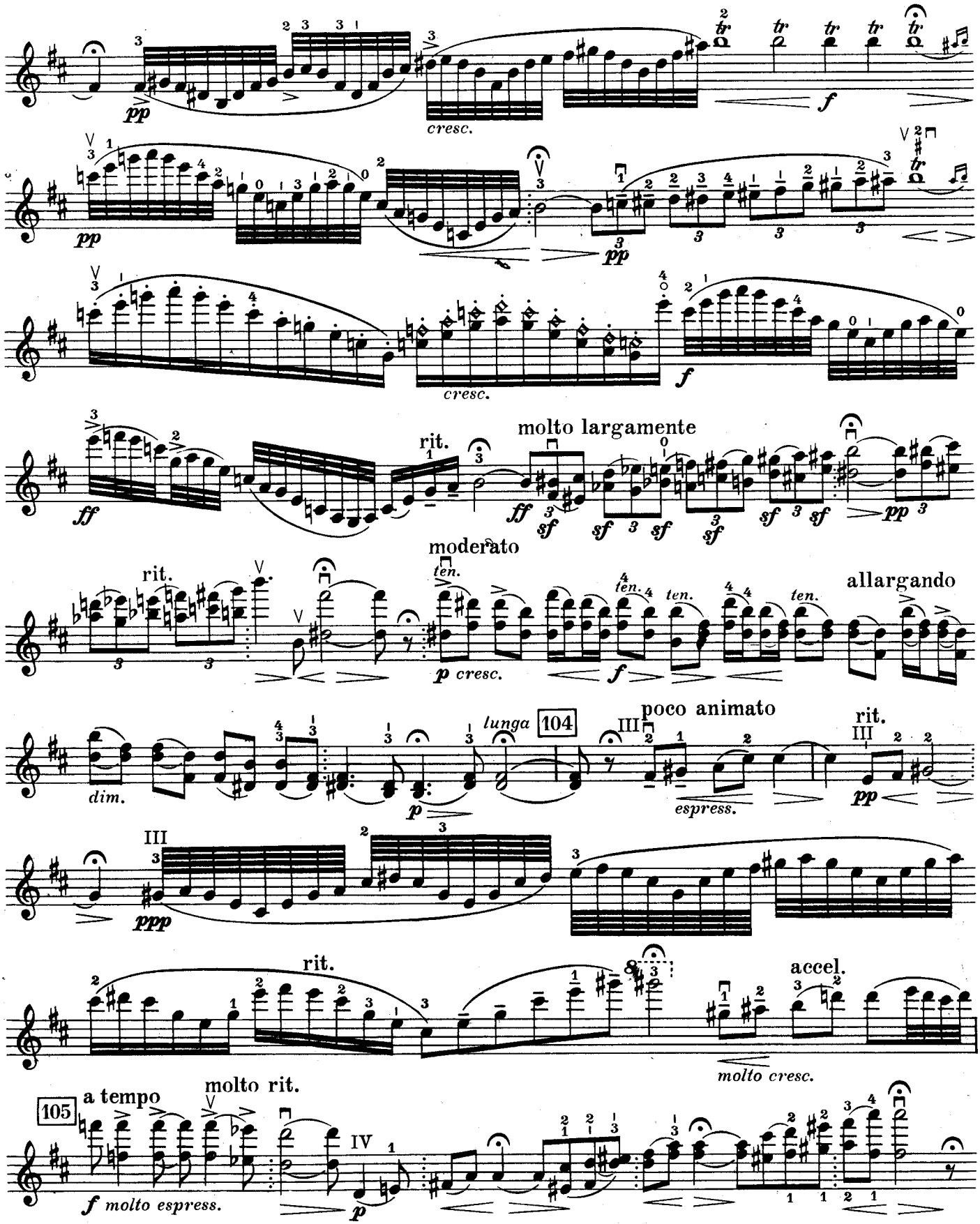
pp
cresc.
f
pp
pp
cresc.
f
ff
rit.
molto largamente
ff
sf
sf
sf
sf
sf
sf
pp
rit.
moderato
ten.
p cresc.
f
ten.
ten.
ten.
allargando
dim.
p
lunga
104
III
poco animato
espress.
rit.
III
pp
III
ppp
rit.
molto cresc.
accel.
105
a tempo
molto rit.
f molto espress.
IV
p

VIOLINO

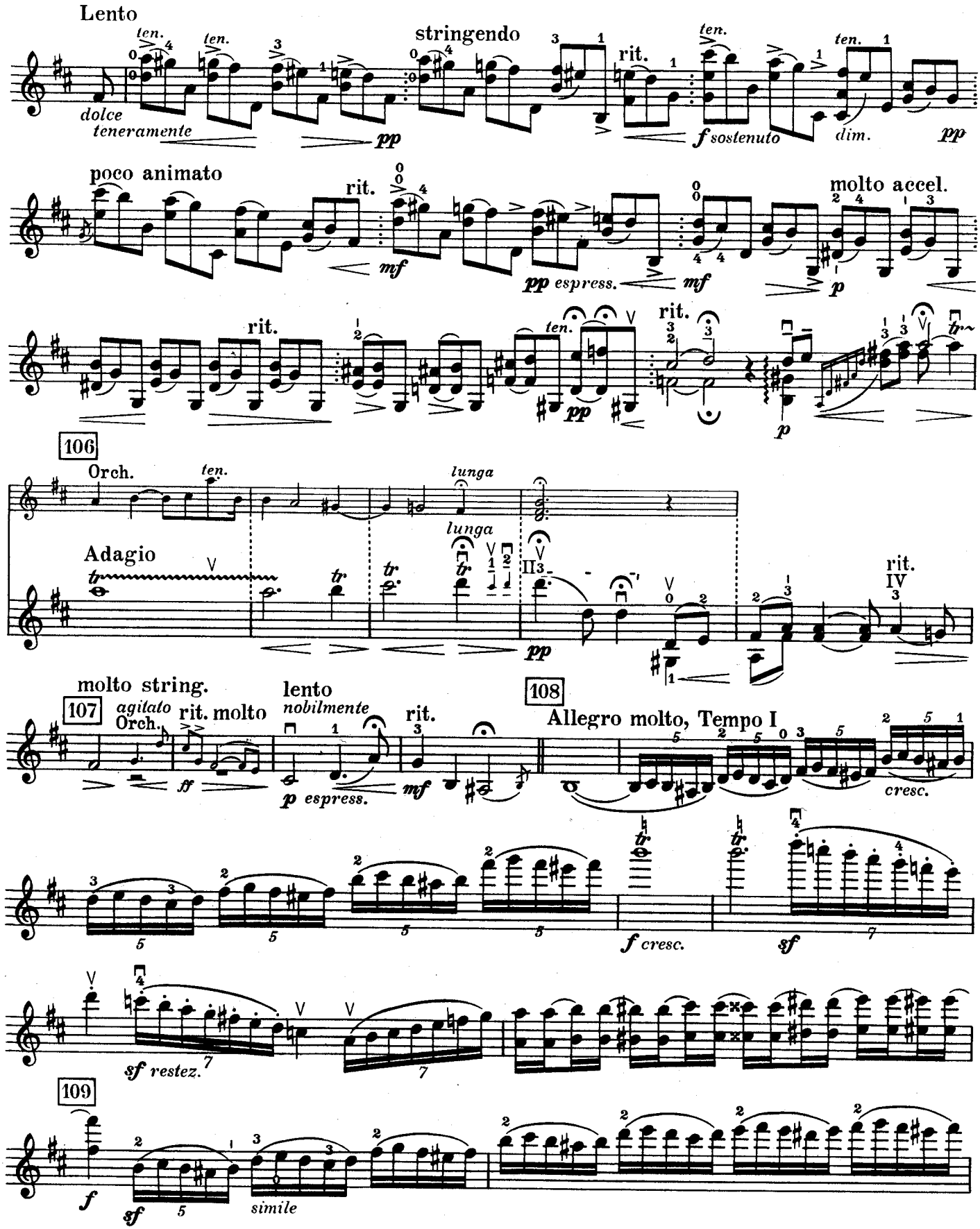
Lento
dolce
teneramente
ten.
pp
stringendo
rit.
f sostenuto
dim.
poco animato
mf
pp espress.
molto accel.
p
106
Orch.
lunga
Adagio
tr
rit.
IV
molto string.
107
agitato
Orch.
rit. molto
ff
lento
nobilmente
p espress.
mf
108
Allegro molto, Tempo I
cresc.
f cresc.
sf
sf restez.
109
f
simile

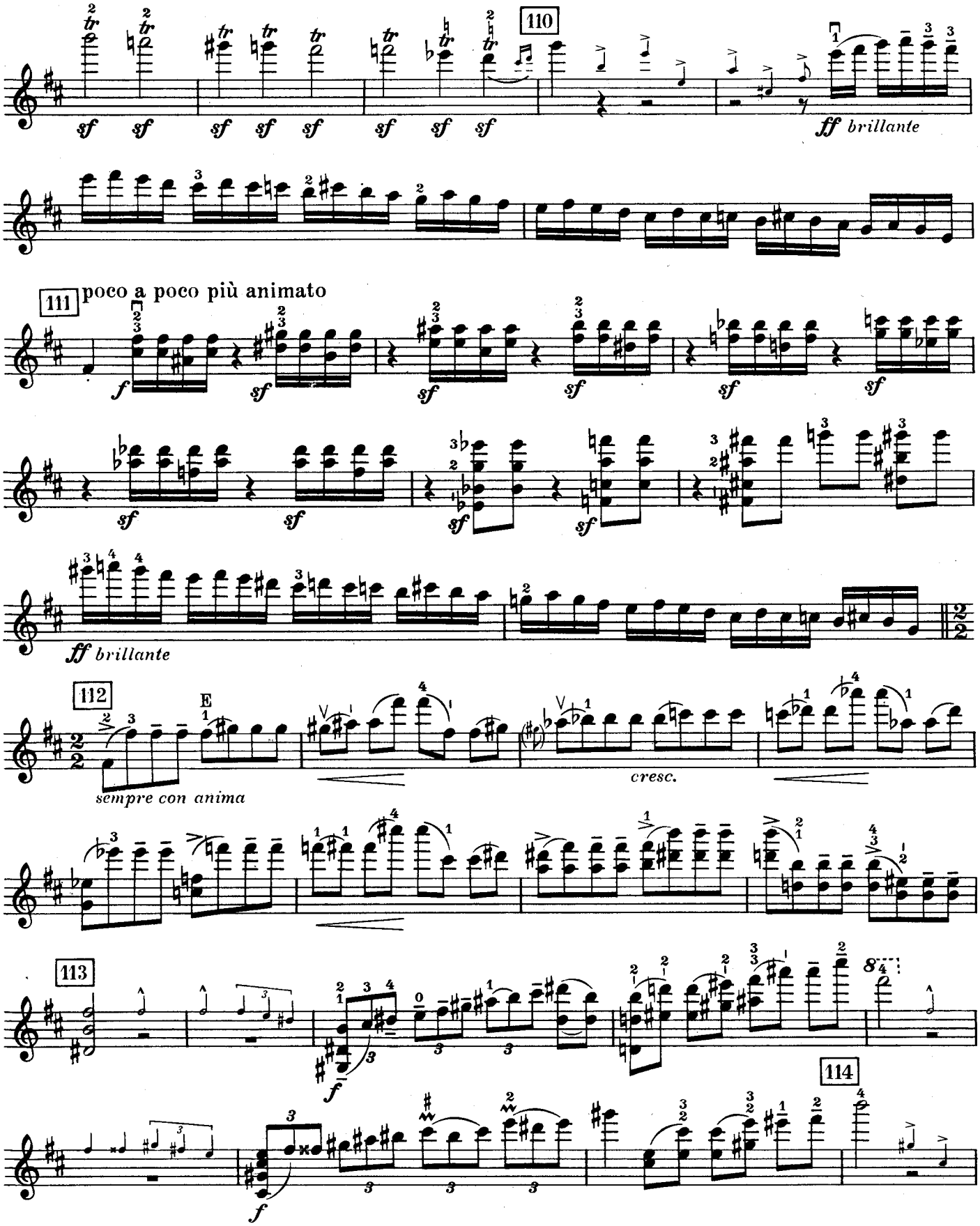
110
ff brillante
111
poco a poco più animato
ff brillante
112
E
sempre con anima
cresc.
113
114
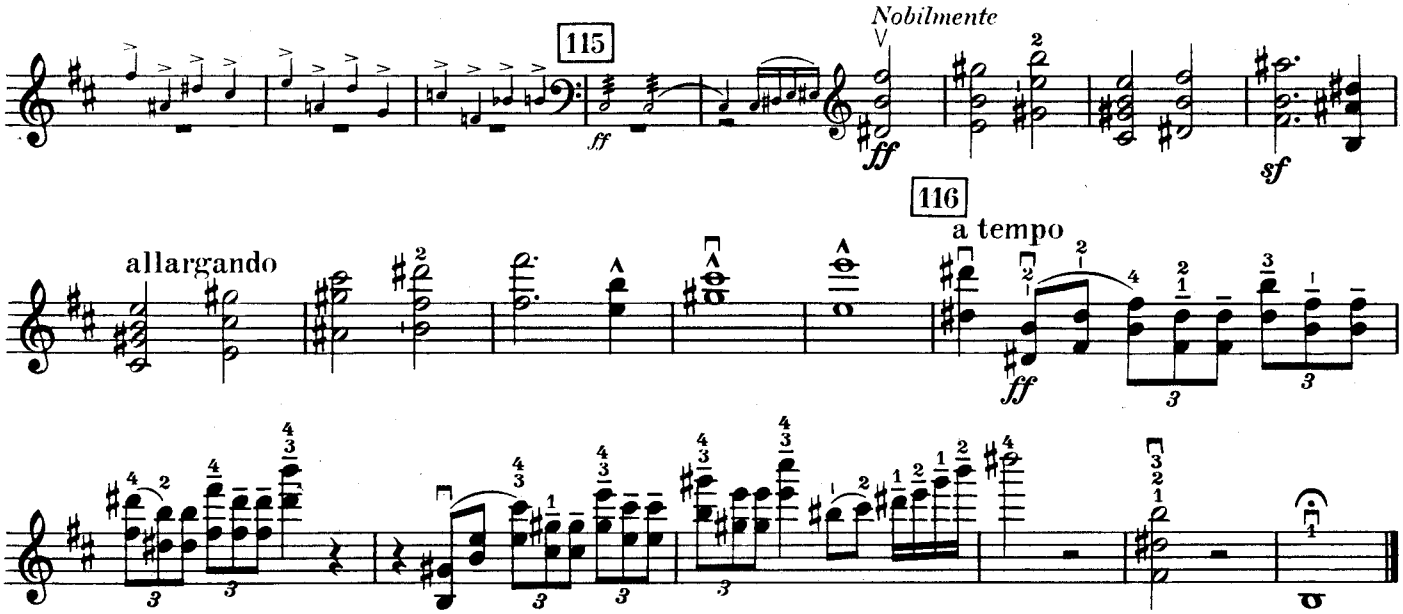
VIOLINO